

Note:
 This drawing is the copyright of Morgan Carey Architects.
 It may not be copied, reproduced or stored in any way without their written authority.
 Do not take for construction purposes - use agreed dimensions.
 Check dimensions on site before work proceeds. Report discrepancies to the Architect.
 If in doubt, ask!
 Reproduced from the Building Survey by Total Survey Solutions Ltd. Drawing no: 090317-2381 dated May 2017

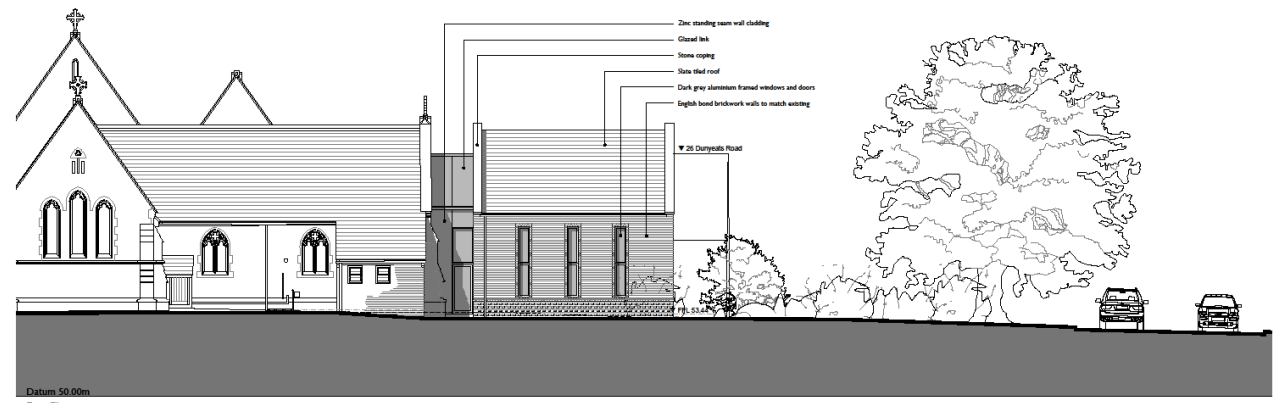

Datum 50.00m
 East Elevation

MATERIALS NOTE

Roof:
 200mm flat roof with aluminum flashing.
 Metal rainwater goods.
 Dark grey aluminum framed rooflights.
 Forming glazed link between Vestry and Heating Room.
 Stone tiled roof.

Walls:
 English bond brickwork walls to match existing.
 Stone tile coping and cladding to callowack.
 Stone tile to match existing.
 Zinc standing seam wall cladding.

Windows & Doors:
 Dark grey aluminum framed windows and doors.

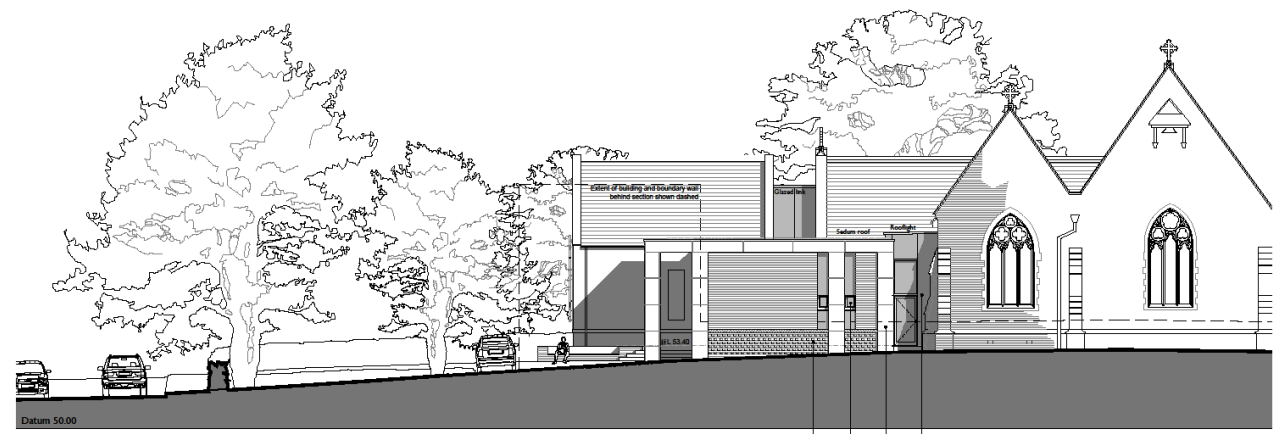

Datum 50.00
 West Elevation

Zinc standing seam wall cladding
 Stone cladding
 Dark gray aluminum framed windows and doors
 English bond brickwork walls to match existing with notched base comprising aluminum projecting bricks

A 08/05/18 Revised design proposals
 Rev: 001
 Date: 05/05/18
 Approved

THE GOODS SHED
 SANDFORD LANE
 WAREHAM BH20 4DX
 t: 01929 437878
 www.morgancarey.co.uk
 www.morgancarey.co.uk
MORGAN CAREY ARCHITECTS with HCA Lawry

Client:
 Parochial Church Council,
 Diocese of Salisbury

Project:
 Northreach, St John's Church,
 Broadstone

Drawing:
 Proposed East & West and
 Existing North Elevations

Date: Sept 17 2017
Scale: 1:100
 16140 .24 A

Parochial Church Council, Diocese of Salisbury Northreach, St John's Church, Broadstone

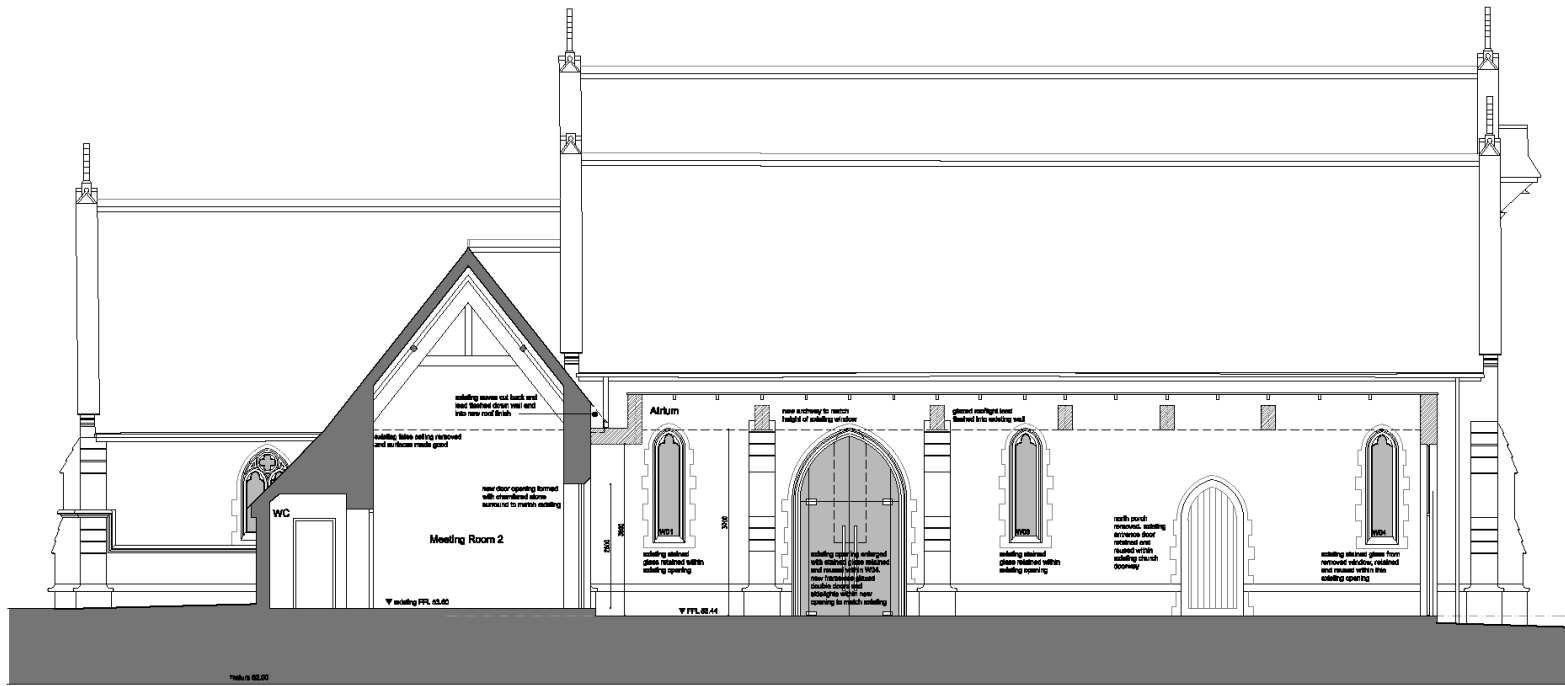

Note:
 This drawing is the copyright of Morgan Carey Architects.
 It may not be copied, reproduced or altered in any way without their written authority.
 Do not call for construction purposes - use typical dimensions.
 Check dimensions on site before work proceeds. Report discrepancies to the Architect.
 P in South East
 Reproduced from the Building Survey by Total Survey Solutions Ltd. Drawing no: 090517.2381 dated May 2017

MATERIALS NOTE

Roof:
 Section flat roof with aluminium flashing.
 Metal rainwater goods.
 Dark grey aluminium framed rooflights.
 Framed glass link between Vestry and Meeting Room.
 Slate tiled roof.

Walls:
 English bond brickwork walls to match existing.
 Stone cills, coping and chalking to eaveboards.
 Stone tie to match existing.
 Zinc standing seam wall cladding.

Windows & Doors:
 Dark grey aluminium framed windows and doors.

Section CC

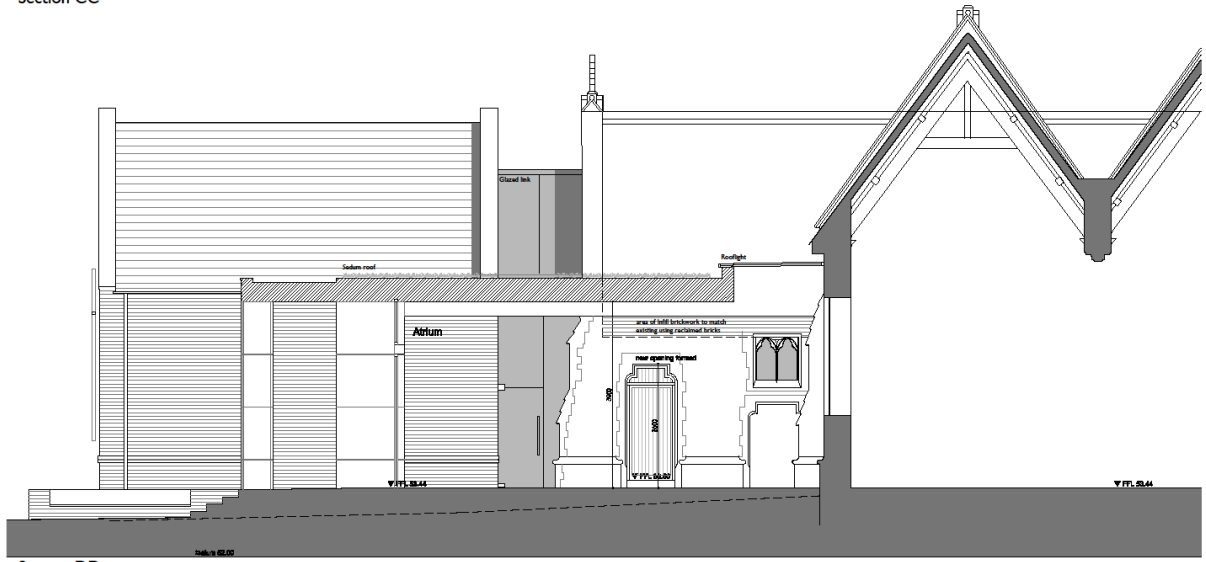

Section DD

Parochial Church Council, Diocese of Salisbury
Northreach, St John's Church, Broadstone

A 16.05.18 Revised design proposals
 Plan 04/18
 Date Amendment

THE GOODS SHED
 SANDFORD LANE
 WAREHAM BH20 4DX
 t: 01929 337878
 www.morgancarey.co.uk
 www.morgancarey.co.uk
MORGAN CAREY ARCHITECTS with NCA Lawry

Client:
 Parochial Church Council,
 Diocese of Salisbury

Project:
 Northreach, St John's Church,
 Broadstone

Drawing:
 Proposed Sections CC & DD

Drawn:
 Date: Sept 17 Drawing No: 16140.26 A
 Scale: 1:50



North Elevation

- Stone cladding
- Dark grey aluminium framed windows and doors
- English bond brickwork walls to match existing with verticalised base cornering, aluminium projecting beads
- Zinc standing seam wall cladding
- Brushed stainless steel cross projecting forward of window, fixed back to brickwork

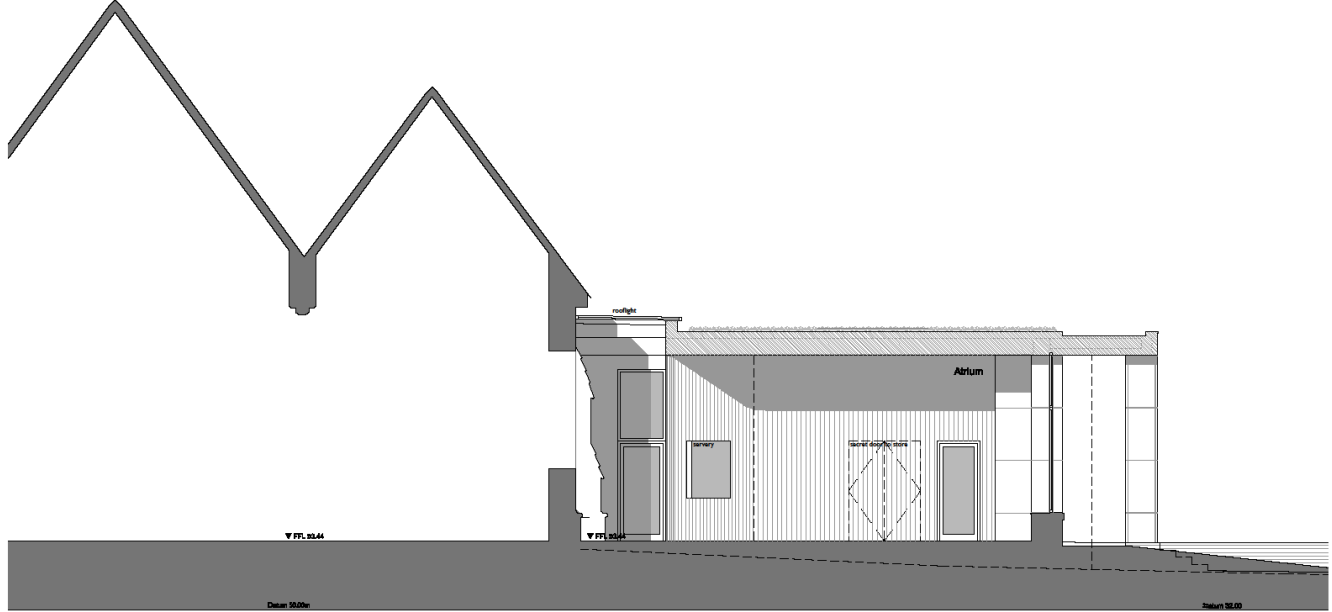

Section BB

Note:
 This drawing is the copyright of Morgan Carey Architects.
 It may not be copied, reproduced or altered in any way without their written authority.
 Do not scale for construction purposes - use original dimensions.
 Check dimensions on site before work proceeds. Report discrepancies to the Architects.
 If in doubt, ask!
 Reproduced from the Building Survey by Total Survey Solutions Ltd. Drawing no: 090117.001 dated May 2017

MATERIALS NOTE

Roof
 Galvalume flat roof with aluminium flashing
 Metal rainwater goods
 Dark grey aluminium framed rooflights
 Framing: glazed link between Vestry and Heating Room
 Slate tiled roof

Walls
 English bond brickwork walls to match existing
 Stone cills, coping and cladding to outside.
 Stone sills to match existing.
 Zinc standing seam wall cladding

Windows & Doors
 Dark grey aluminium framed windows and doors

Rev	Date	Amendment
A	04.08.19	General revisions

MORGAN CAREY ARCHITECTS with MCA Lawyers
 THE GOODS SHED
 SANDFORD LANE
 WAREHAM BH20 4DX
 Tel: 01929 657878
www.morgancarey.co.uk
www.morgancarey.co.uk

Client
 Parochial Church Council,
 Diocese of Salisbury

Project
 Northreach, St John's Church,
 Broadstone

Drawing
 Proposed North Elevation
 & Sections BB

Date: Sept 17 2019
 Scale: 1:50
 16140_29 A

Parochial Church Council, Diocese of Salisbury

Northreach, St John's Church, Broadstone